

# Brief Introduction of MedCam Software

Compatible products:  
UC-100 FHD endoscopic camera  
Software version: 1.2.200429



Create a new patient



Preview



List of patient's data

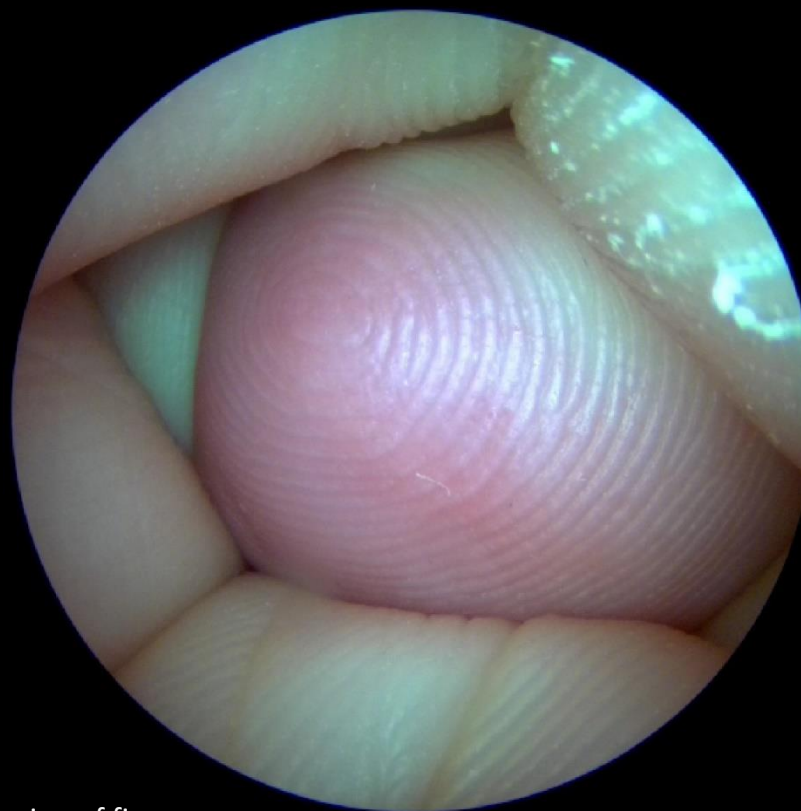

**Preview area**

Just plug in to USB port,  
image will show up automatically.

Name of firmware

Version of firmware

Camera: ENDO-CAM

HID: V1.08

Remaining space of hard disk: 102.74GB

## 02 Settings before operation (1)

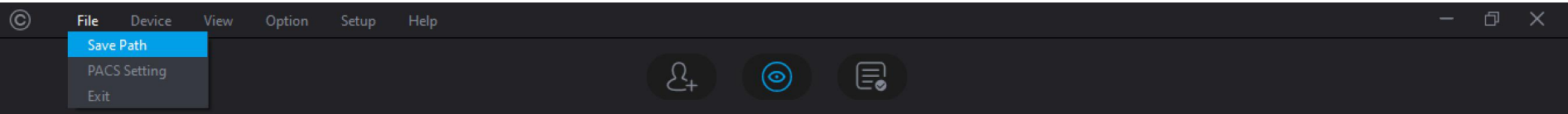

Freeze

“Save Path”:

To set up the location of where the image & video to be stored.

“PACS Setting”:

To set up connection between MedCam software & server of patient's data management system in hospital (if have).

“Exit”:

To close the software.

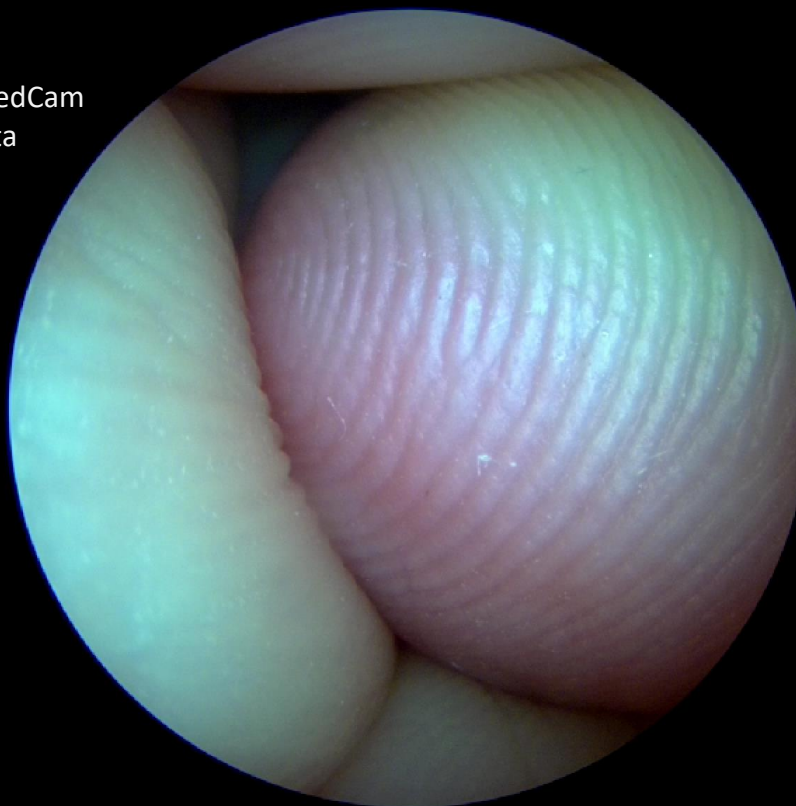

Camera: ENDO-CAM

HID: V1.08

Remaining space of hard disk: 102.74GB

## 03 Settings before operation (2)

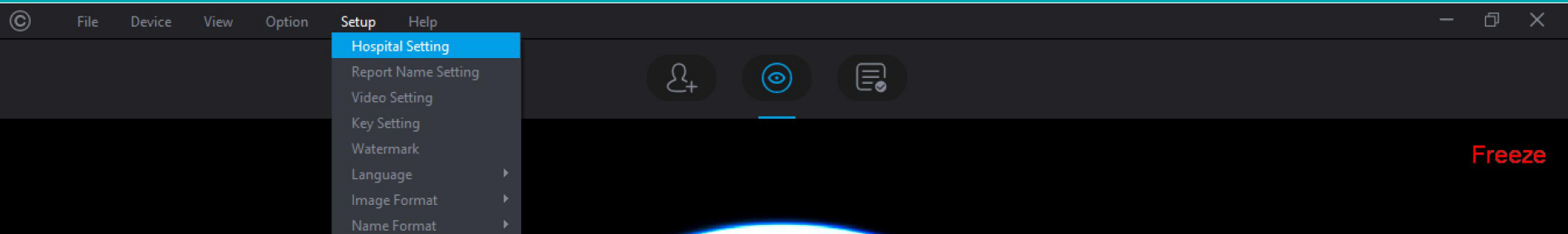

“Hospital Setting”:

To set up hospital name so that it can be shown on *Report*.

“Report Name Setting”:

To set up report name as the title of *Report*.

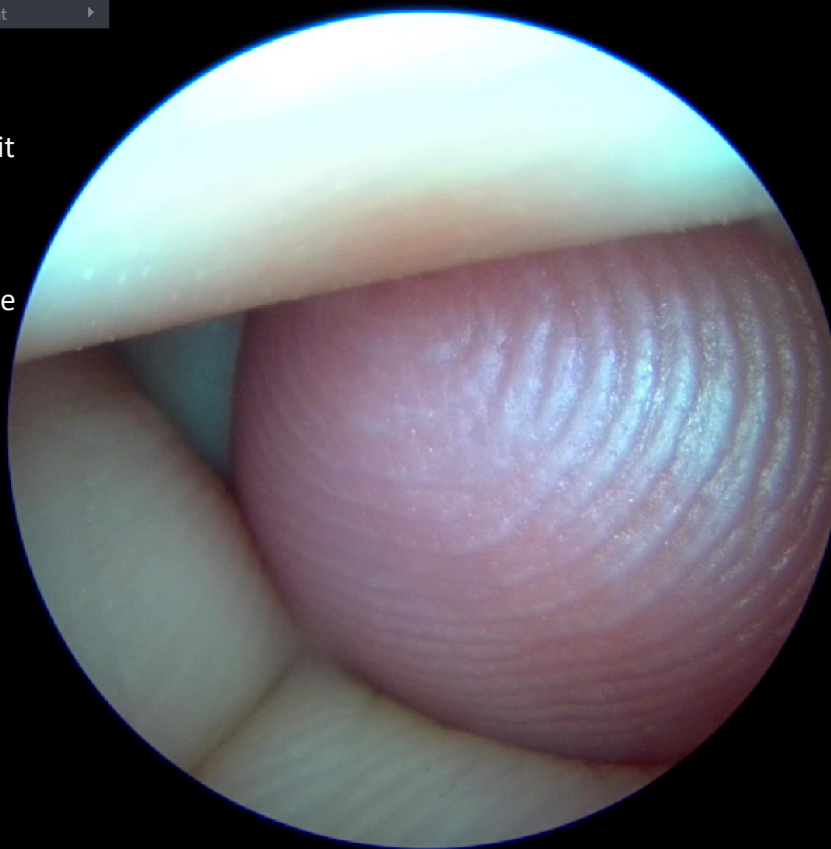

Camera: ENDO-CAM

HID: V1.08

Remaining space of hard disk: 102.67GB



Desktop 11:49 AM 5/18/2020

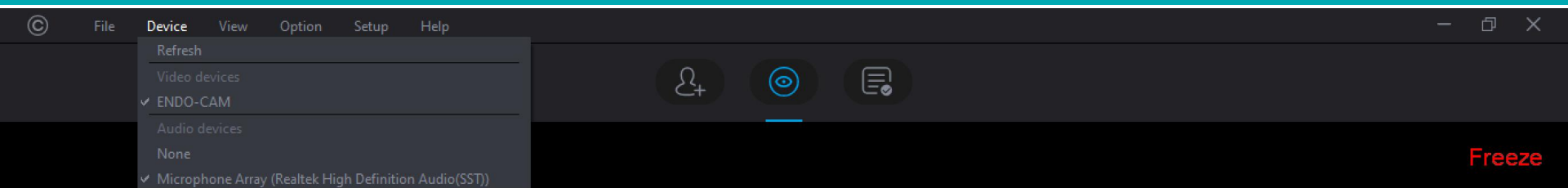

“Refresh”:

To refresh related connections.

“Video devices”:

To show up related camera device(s) connected.

“Audio devices”:

To show up related audio device(s) connected.

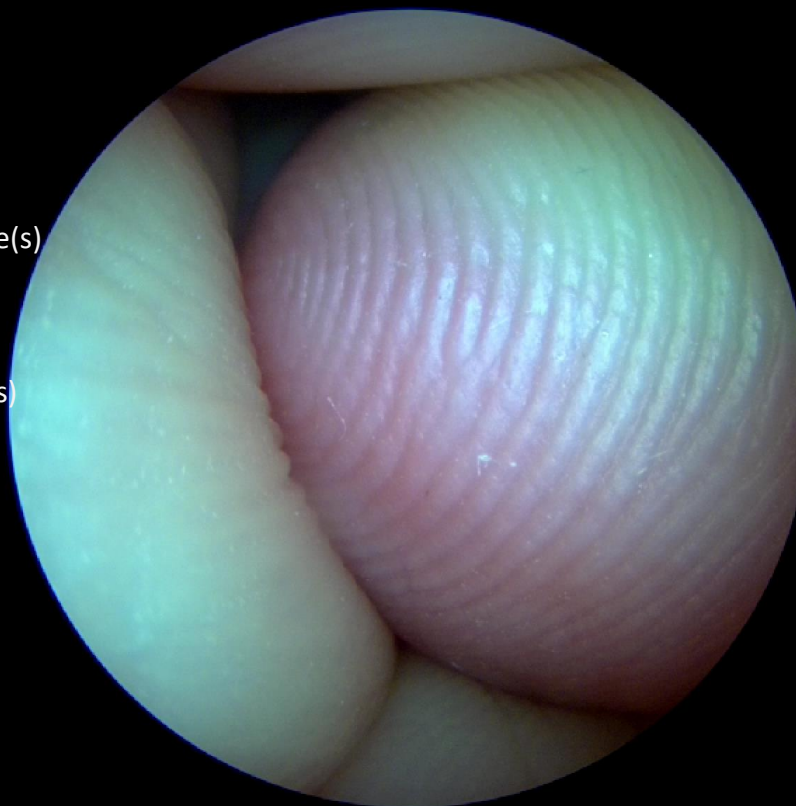

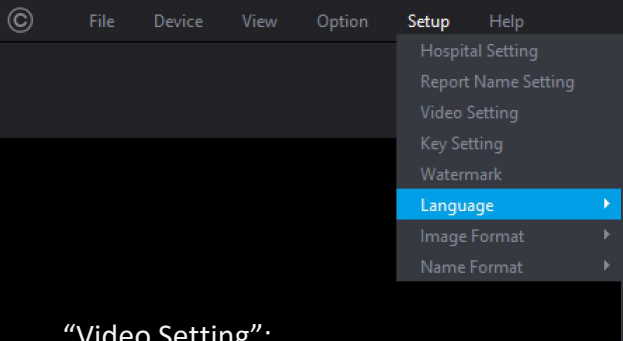

### “Video Setting”:

Adjustment of Brightness, Contrast, Hue, Saturation, Sharpness and Gain.

For example,

if the image is too dark, change the Gain setting to a smaller value;

if the image has light reflection, change the Gain to a bigger value, or change another optical adapter with bigger focal length.

### “Key Setting”:

To set up functions of camera buttons.

### “Watermark”:

To show up logo or text on the Preview area (lower right corner).

Freeze



## 06 To create a new patient's data

© File Device View Option Setup Help

— □ ×



1

To create a new patient's data,  
click these icon separately.

2



Camera: ENDO-CAM

HID: V1.08

Remaining space of hard disk: 102.74GB



## 07 A specific patient's endo view

© File Device View Option Setup Help

441224 -- Chaoxing Deng

Back to the previous page

Modify basic data

To generate report

Open image & video box to:  
1. send picture(s) to PACS.  
2. open or delete a picture or video.

Double click for full screen display.

Double click to open.

North-Southern Electronics Limited

Camera: ENDO-CAM HID: V1.08 Remaining space of hard disk: 102.46GB

Desktop 2:37 PM 5/18/2020





List of Patient

ID number

Name

Gender

Date of Birth

Date of Examination

## List of Patient

## List of Patient's data

ID number	Name	Gender	Date of Birth	Date of Inspection	Remarks
test	test test	Male	2019-01-01		test
1344867389	asf asdf	Male	2019-01-01	2020-04-30 14:18:39.694	asdfa...
441224	Chaoxing Deng	Male	1983-01-01	2020-05-06 09:38:00.687	No
441224198304051714	Chaoxing Deng	Male	1983-04-05	2020-04-30 17:12:30.640	NO当时法国
441224	Chaoxing Deng	Male	2019-01-01	2020-05-18 14:27:08.729	test
1233456	Thomas something	Male	1976-02-01	2020-05-14 09:19:45.005	asdg

Double click to open any one of them, or,  
select one of them, click "Open" to open it.

Delete

Open

Should you have further questions, please E-mail us at:

- [export@nsechina.com](mailto:export@nsechina.com)
- [export2@nsechina.com](mailto:export2@nsechina.com)

For technical support.

Thank you!